

TRANSFER PAGE 714-363

13
24

SEC. 13
53

7

3

3

4

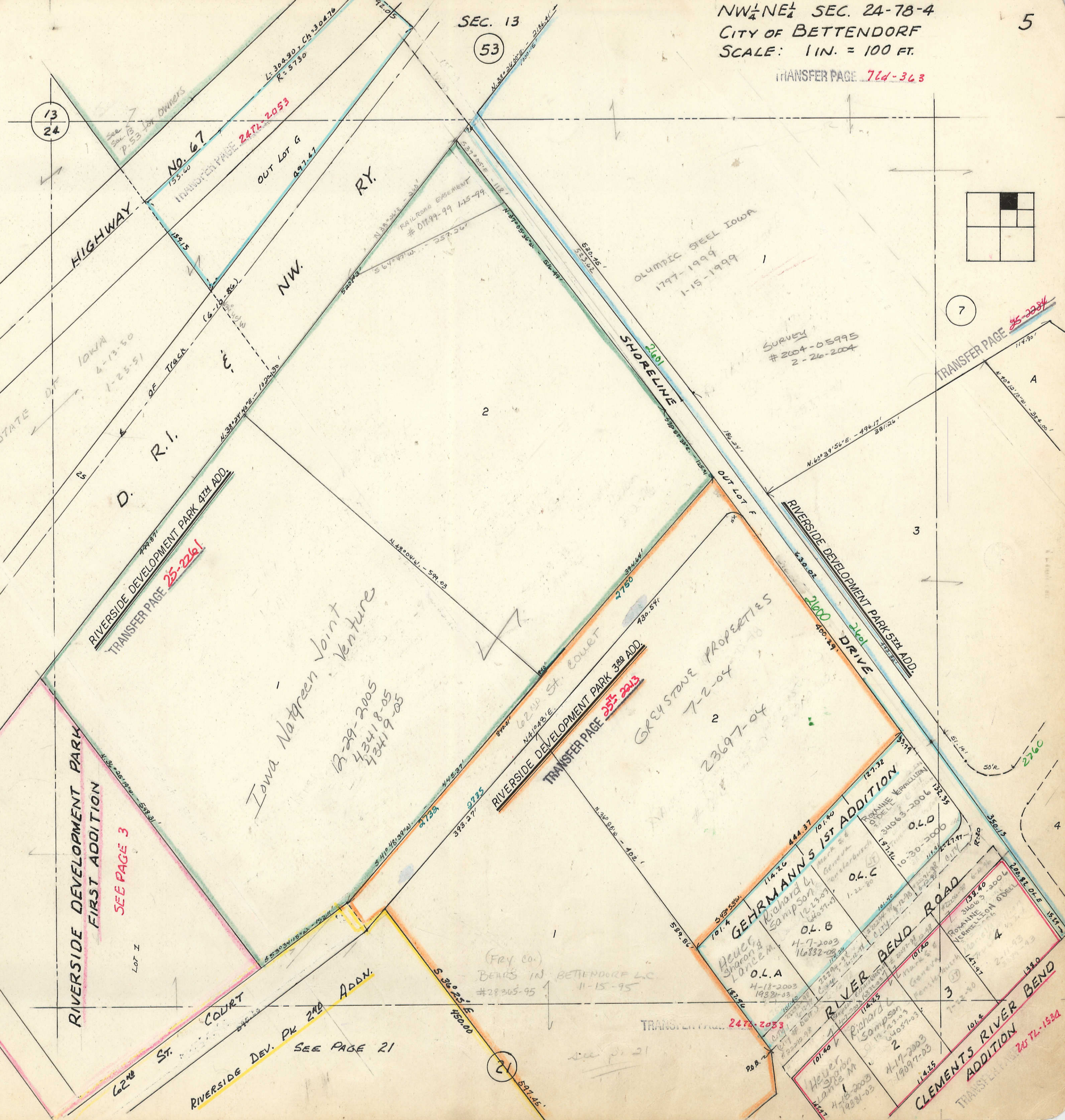
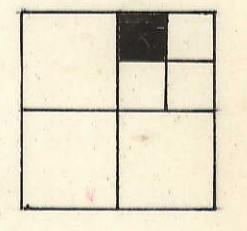

HIGHWAY

RIVERSIDE DEVELOPMENT PARK
FIRST ADDITION
SEE PAGE 3

RIVERSIDE DEVELOPMENT PARK 4TH ADD
TRANSFER PAGE 25-2261

RIVERSIDE DEVELOPMENT PARK 3RD ADD
TRANSFER PAGE 25-2213

RIVERSIDE DEVELOPMENT PARK 5TH ADD
TRANSFER PAGE 25-2261

CLEMENTS RIVER BEND
TRANSFER PAGE 25-1532

GEHRMANN'S 1ST ADDITION
O.L. A
O.L. B
O.L. C

Iowa Natgreen Joint Venture
18-29-2005
43418-05
43419-05

GREYSTONE PROPERTIES
7-2-04
23697-04

HEVER SHARON LANCE M
RYANNE VERMELLEN O'DELL

STATE OF IOWA
4-13-50
1-25-51

OLYMPIC STEEL IOWA
1797-1999
1-15-1999

SURVEY
2004-05995
2-26-2004

RIVERSIDE DEV. PK 2ND ADD
SEE PAGE 21

TRANSFER PAGE 24-2033

TRANSFER PAGE 25-2261

21